



Area Planning Sub-Committee

20/01031/FUL

Telecommunications Mast, Park Inn, North Street

Existing elevation

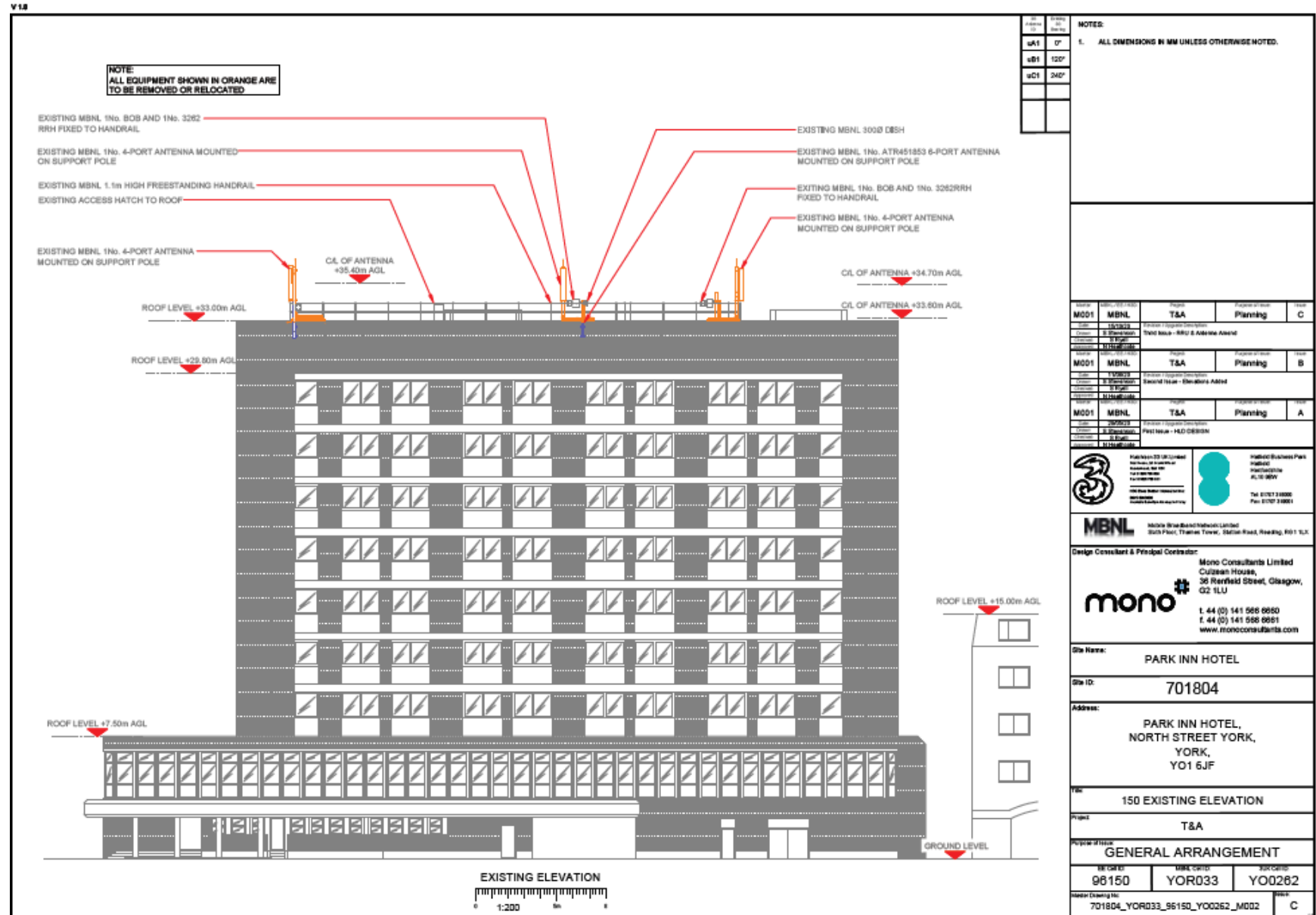

As proposed roof plan

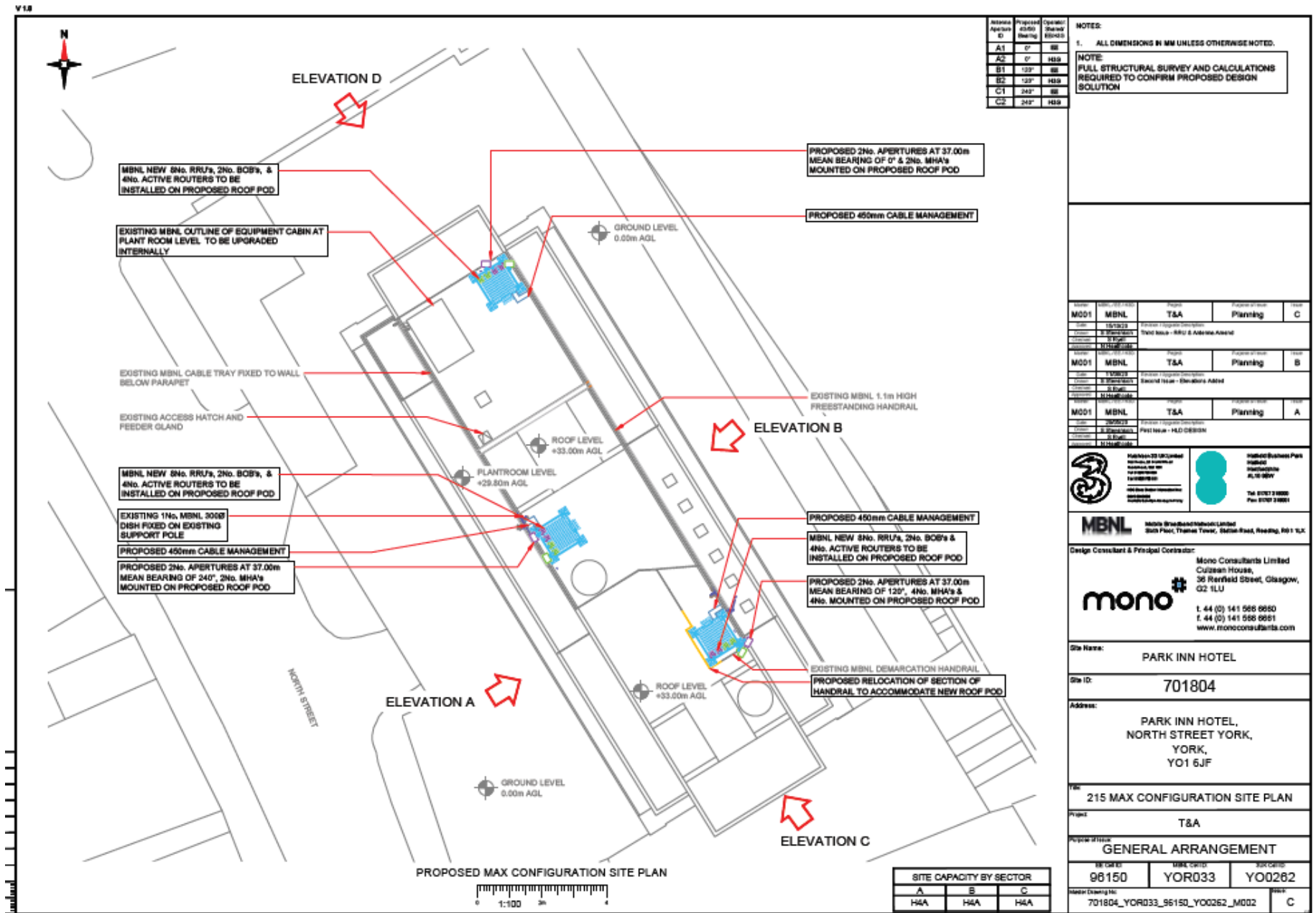

As Proposed elevation

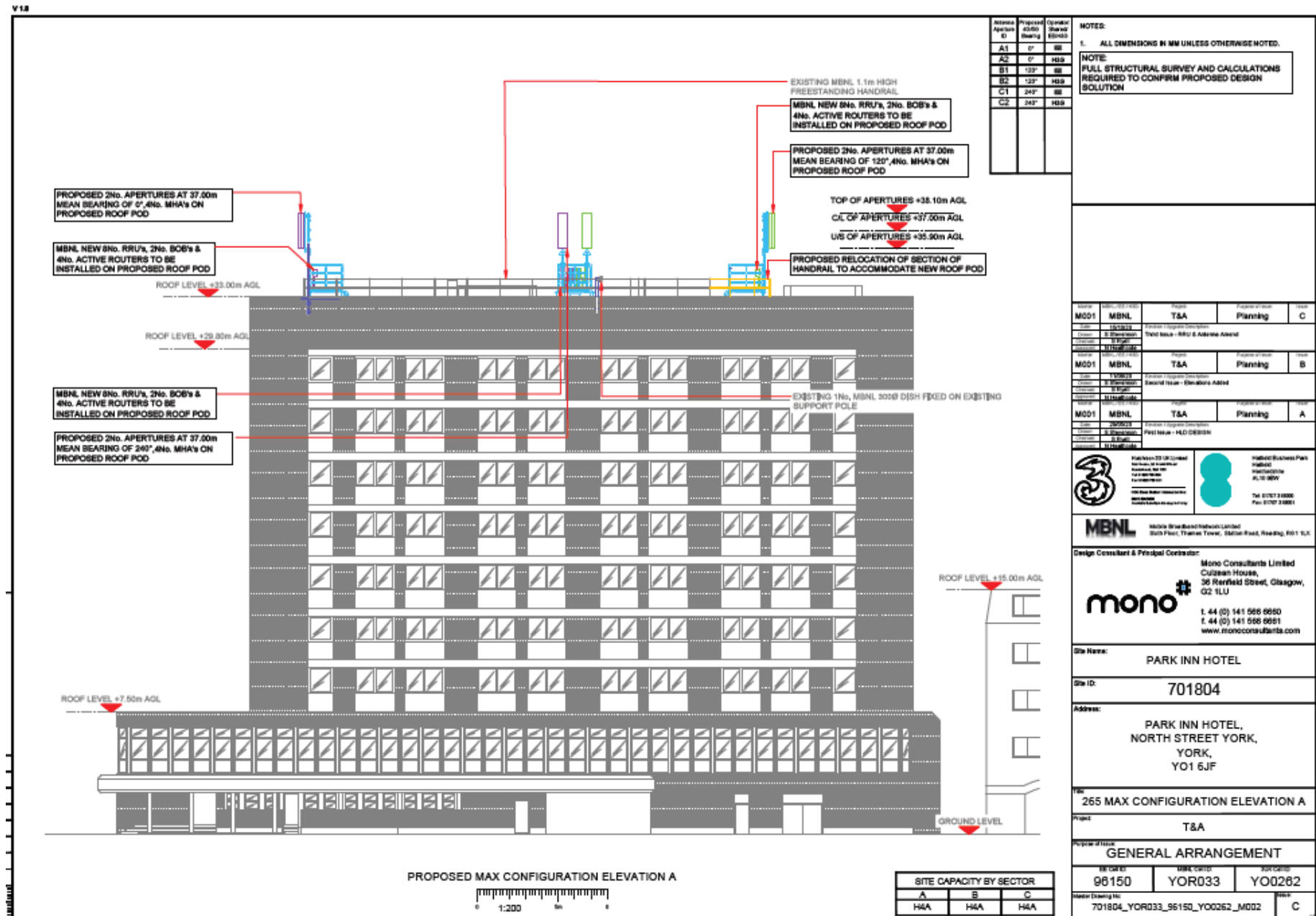

Antenna Aperture ID	Proposed Azimuth Range	Number of Antennas
A1	0°	88
A2	0°	409
B1	120°	88
B2	120°	409
C1	240°	88
C2	240°	409

NOTES:
 1. ALL DIMENSIONS IN MM UNLESS OTHERWISE NOTED.
NOTE:
 FULL STRUCTURAL SURVEY AND CALCULATIONS REQUIRED TO CONFIRM PROPOSED DESIGN SOLUTION

Module	Antenna	Beam	Power Class	Height
M001	MBNL	T&A	Planning	C
M001	MBNL	T&A	Planning	B
M001	MBNL	T&A	Planning	A

3 Mobile Broadband Network Limited
 36 Renfield Street, Glasgow, G2 1LU
 Tel: 01753 310000
 Fax: 01753 310001

MBNL Mobile Broadband Network Limited
 36 Renfield Street, Glasgow, G2 1LU

Design Consultant & Principal Contractor:
mono Mono Consultants Limited
 36 Renfield Street, Glasgow, G2 1LU
 T: 44 (0) 141 558 0050
 F: 44 (0) 141 558 0051
 www.monoconsultants.com

Site Name: PARK INN HOTEL

Site ID: 701804

Address: PARK INN HOTEL, NORTH STREET YORK, YO1 6JF

265 MAX CONFIGURATION ELEVATION A		
Project: T&A		
Project of Issue: GENERAL ARRANGEMENT		
REV	DATE	BY
96150	YOR033	YO0262
Master Drawing No: 701804_YOR033_96150_YO0262_M002		Sheet: C

As proposed south elevation

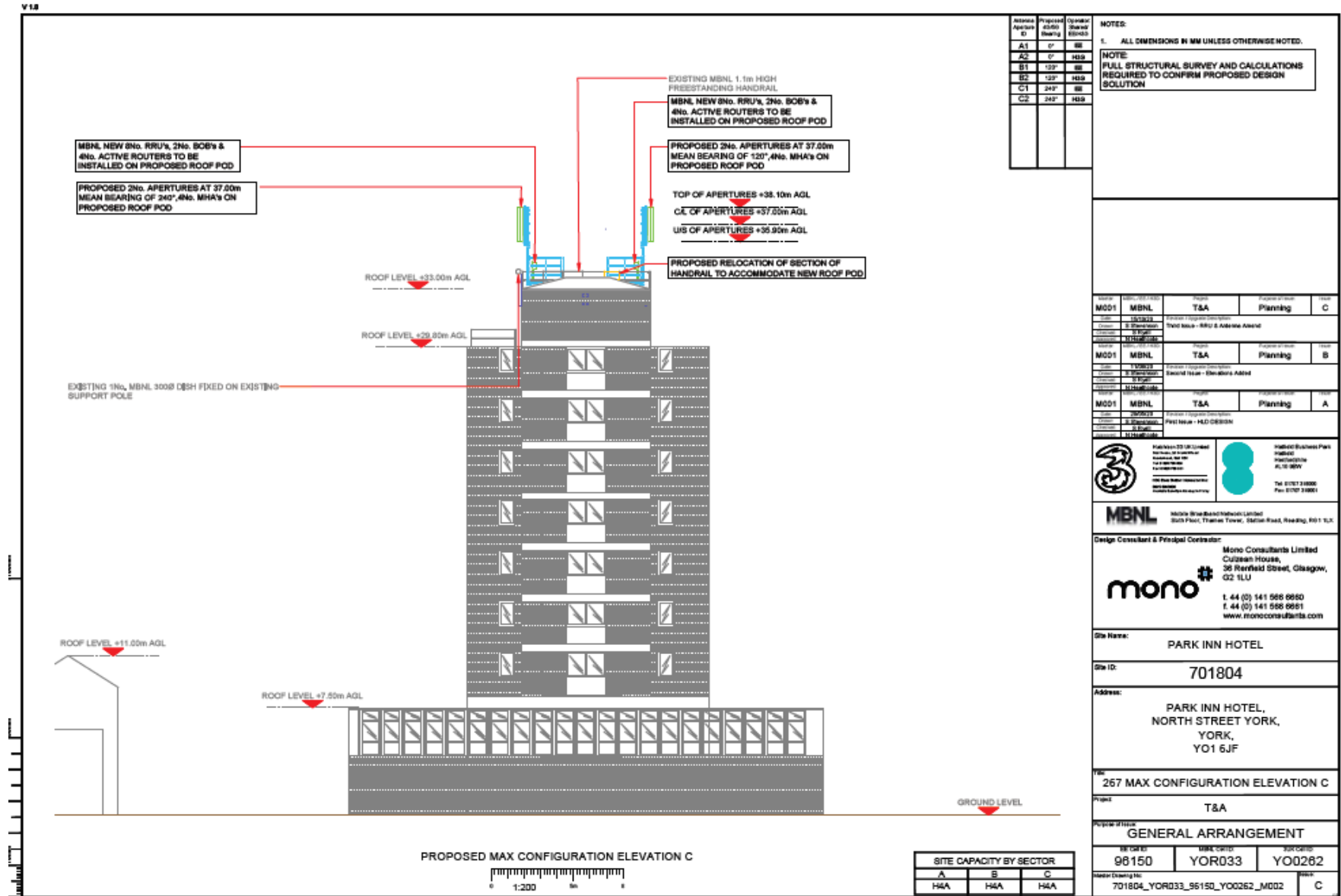

Access Aperture ID	Proposed Size (mm)	Number of Apertures
A1	Ø	8
A2	Ø	10
B1	120°	4
B2	120°	4
C1	240°	4
C2	240°	4

NOTES:

1. ALL DIMENSIONS IN MM UNLESS OTHERWISE NOTED.

NOTE: FULL STRUCTURAL SURVEY AND CALCULATIONS REQUIRED TO CONFIRM PROPOSED DESIGN SOLUTION

Module ID	Module Name	Module Type	Module Status	Module Location
M001	MBNL	T&A	Planning	C
M001	MBNL	T&A	Planning	B
M001	MBNL	T&A	Planning	A

3 Authorised by the Council of the City of York

8 Authorised by the Council of the City of York

MBNL Mobile Broadband Network Limited
20th Floor, Trinity Tower, Station Road, Reading, RG1 1 7JX

Design Consultant & Principal Contractor: **mono** Mono Consultants Limited
Cullinan House, 36 Renshaw Street, Glasgow, G2 1LU
T: 44 (0) 141 566 8860
F: 44 (0) 141 566 8851
www.monocconsultants.com

Site Name: PARK INN HOTEL

Site ID: 701804

Address: PARK INN HOTEL, NORTH STREET YORK, YORK, YO1 6JF

Title: 267 MAX CONFIGURATION ELEVATION C

Project: T&A

Purpose of Issue: GENERAL ARRANGEMENT

Module ID	Module Name	Module Status
98150	YOR033	Y00262

Module Drawing No: 701804_YOR033_98150_Y00262_M002 **Sheet:** C

As proposed north elevation

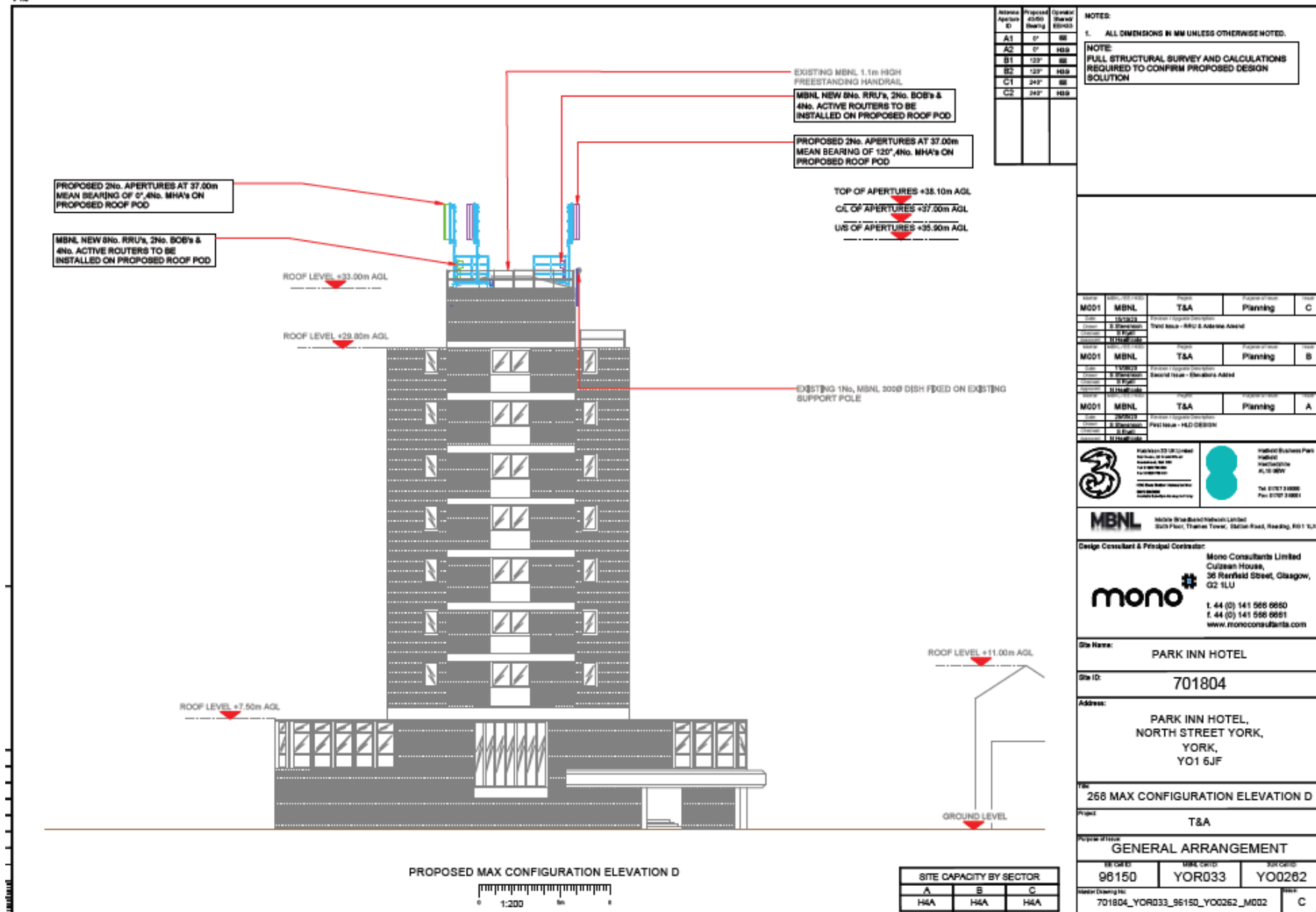

View of Park Inn Hotel from Lendal Bridge



View of Park Inn Hotel from northern bank of River Ouse (adjacent
Pitcher and Piano)



View of Park Inn Hotel from Ouse Bridge

